

Survey Plan
No. 1364/90

PLAN SHOWING THE REGULARISATION OF EXISTING
BRICK KILN AT S. NO. 66/3 & 67/2 OF PAKKAM
VILLAGE, POLYUR TALUK, CHENGALPET
DISTRICT.

Planning Permit No. CLPP/117/91
APPROVED
SUBJECT TO THE CONDITIONS IN
THIS OFFICE LETTER
No. CL/1364/90 Dated 21-6-91
20/6/91
M. RAJAGOPALAN
FOR MEMBER SECRETARY
MADRAS METROPOLITAN
DEVELOPMENT AUTHORITY
MADRAS - 600 008.

AREA DETAILS
SURVEY NO. 66/3 - 2.46 ACRES
SURVEY NO. 67/2 - 1.46 ACRES
TOTAL EXTENT - 3.92 ACRES

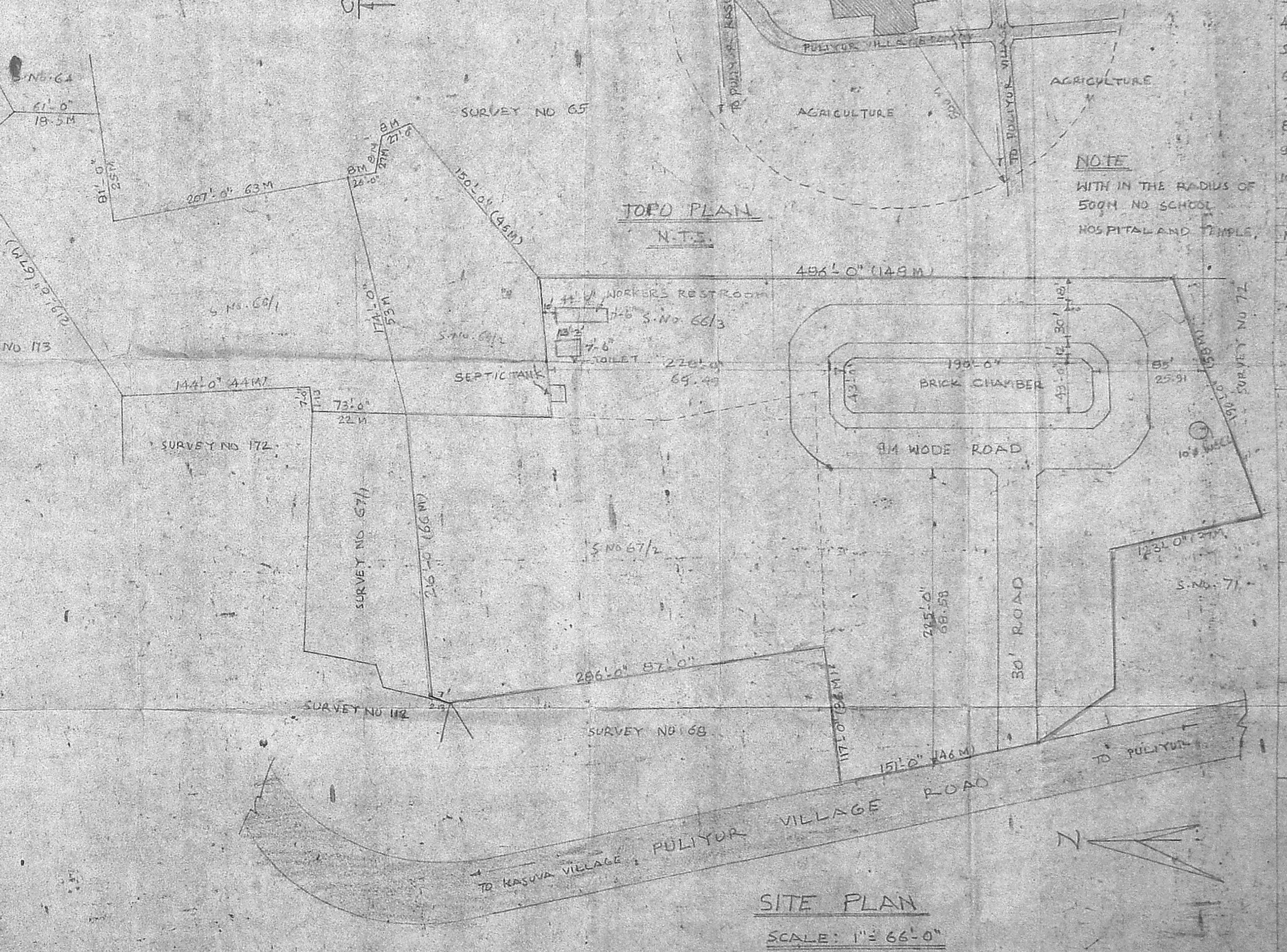
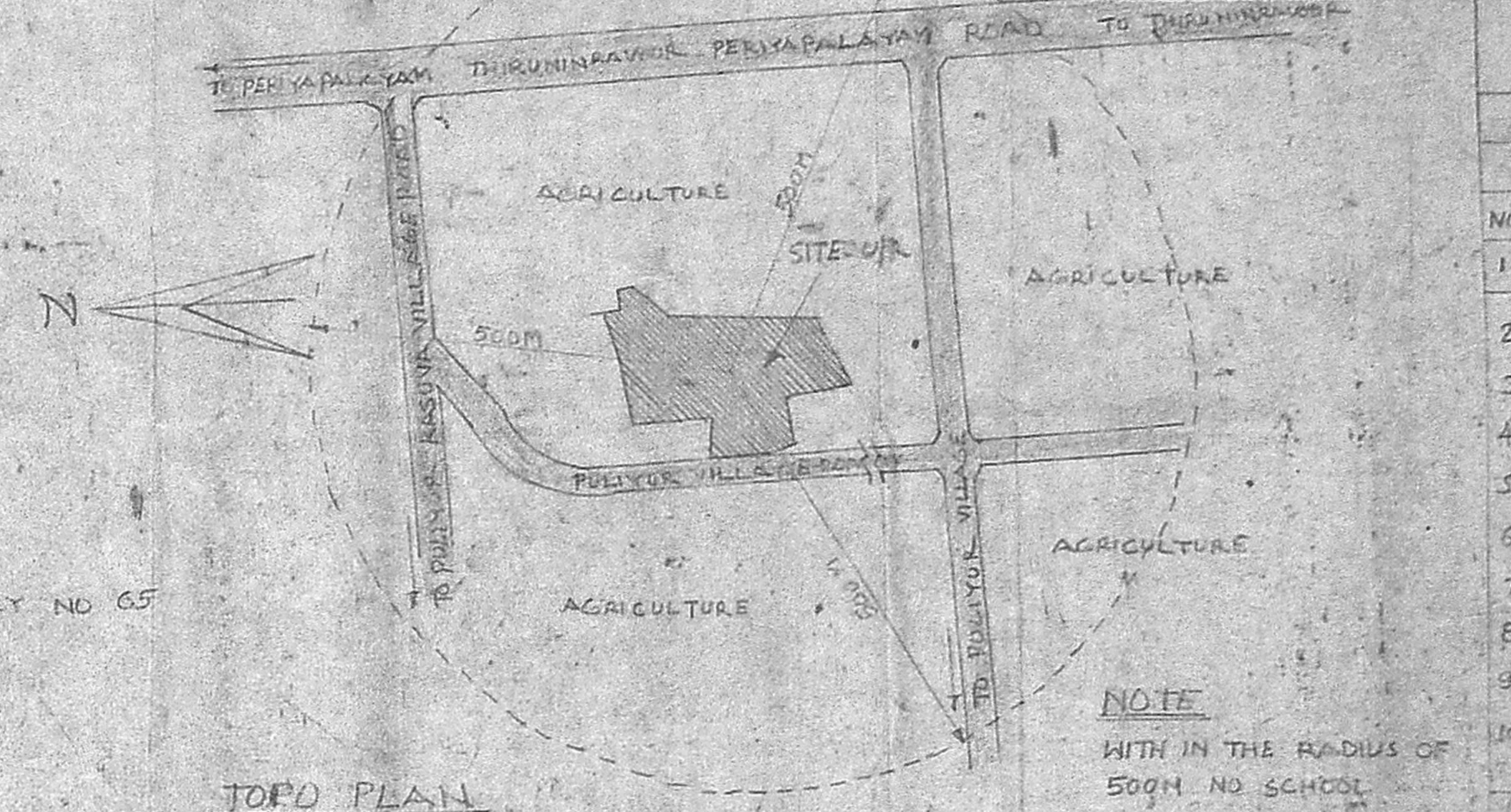
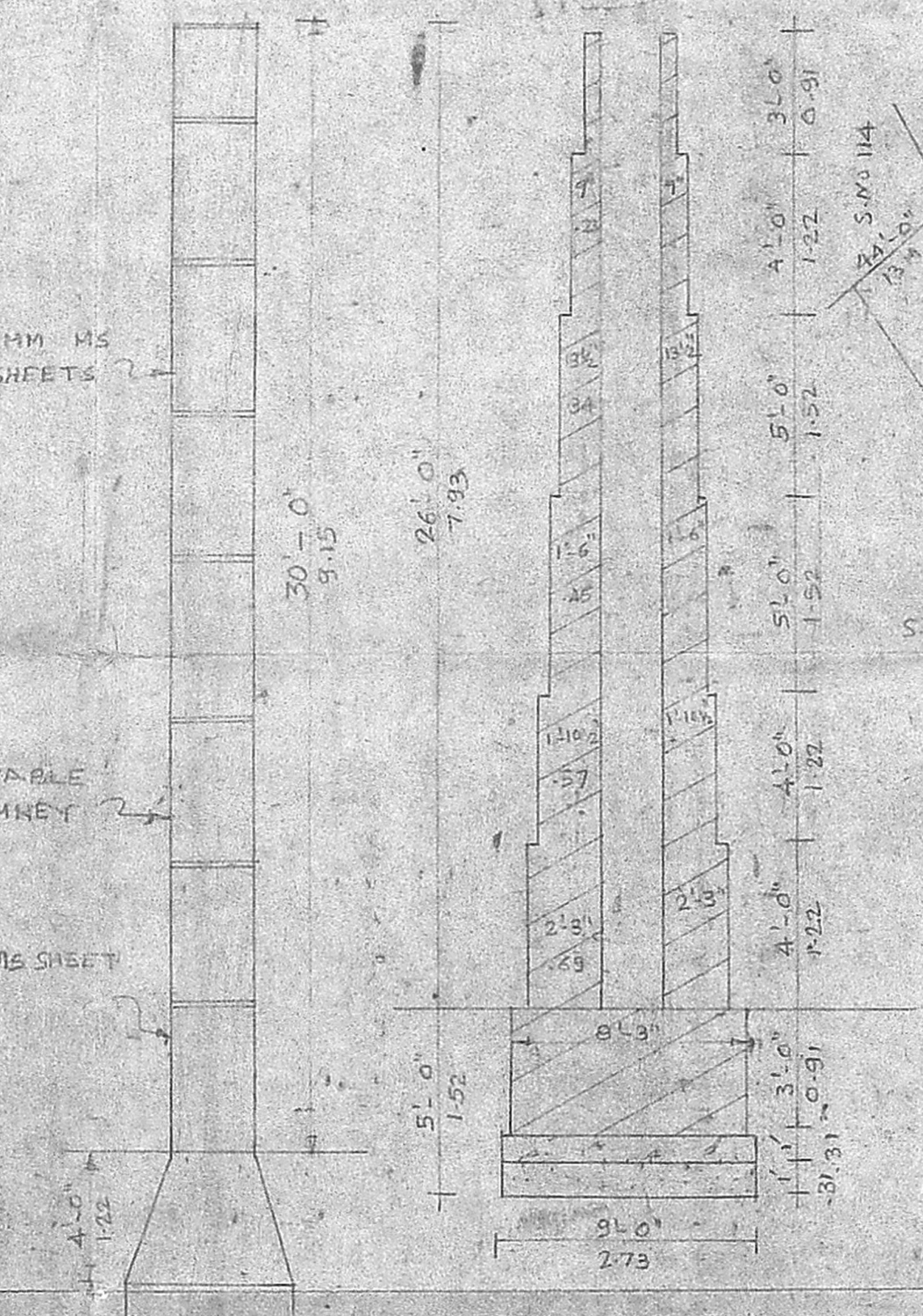
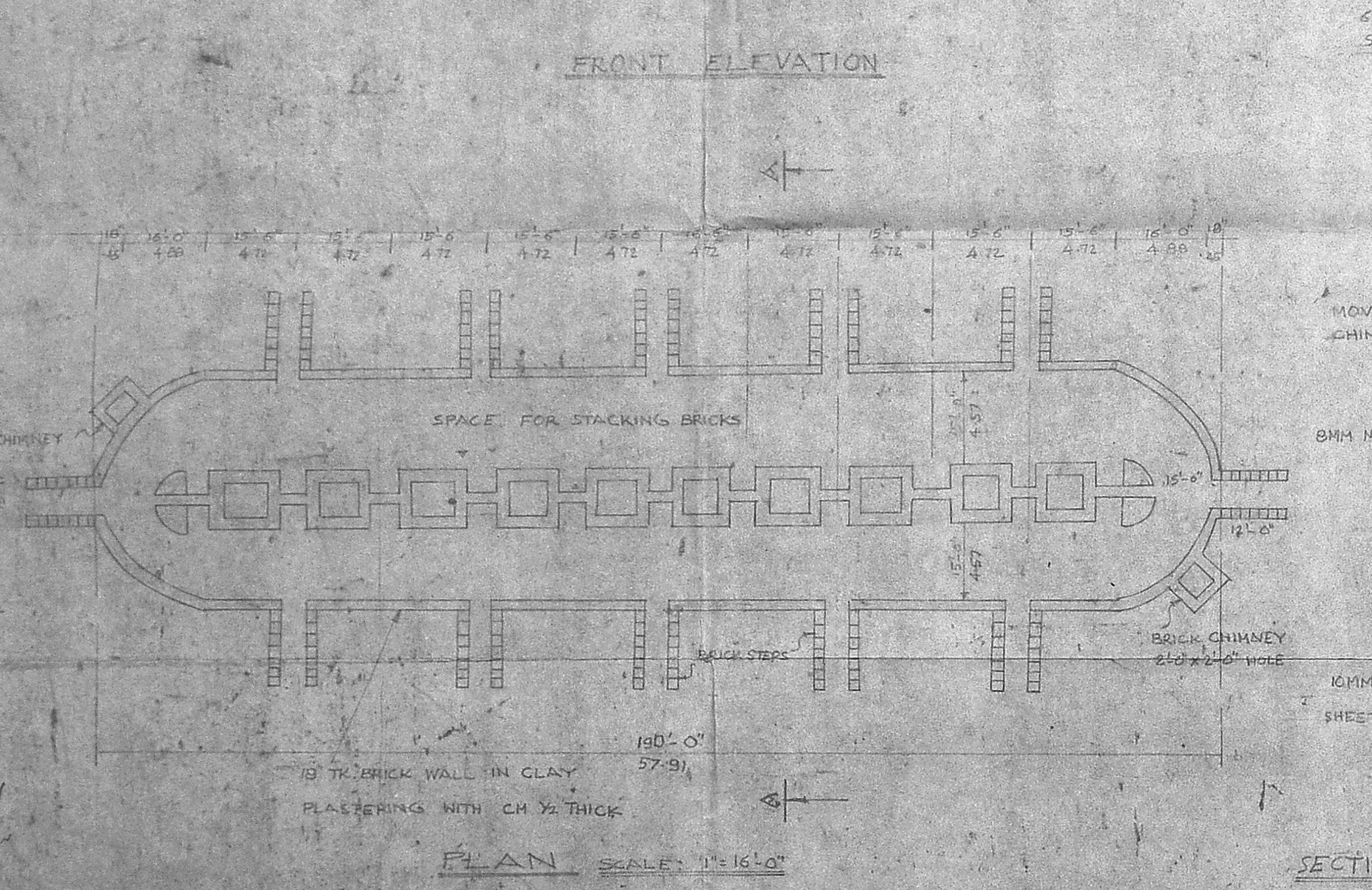
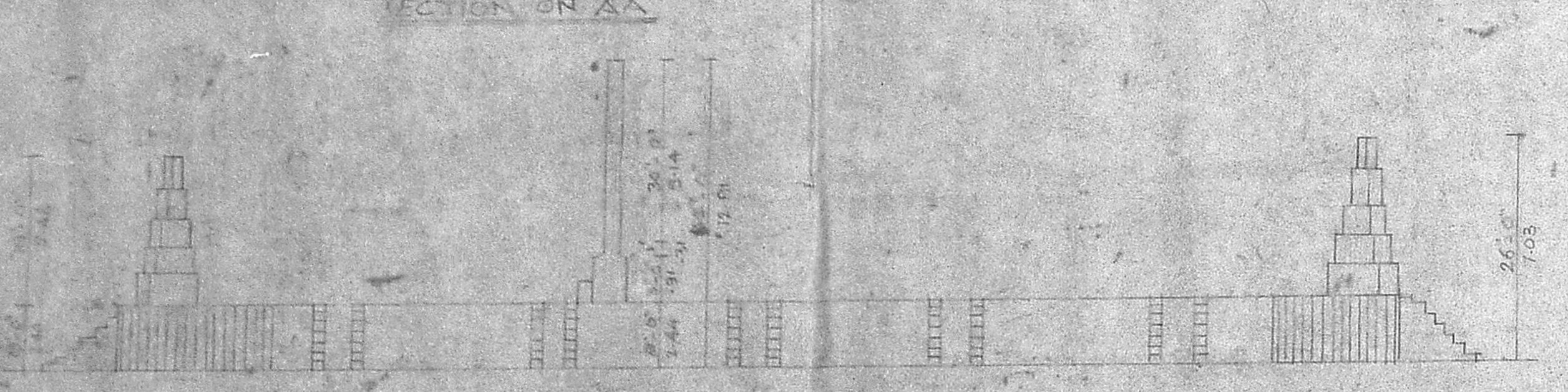
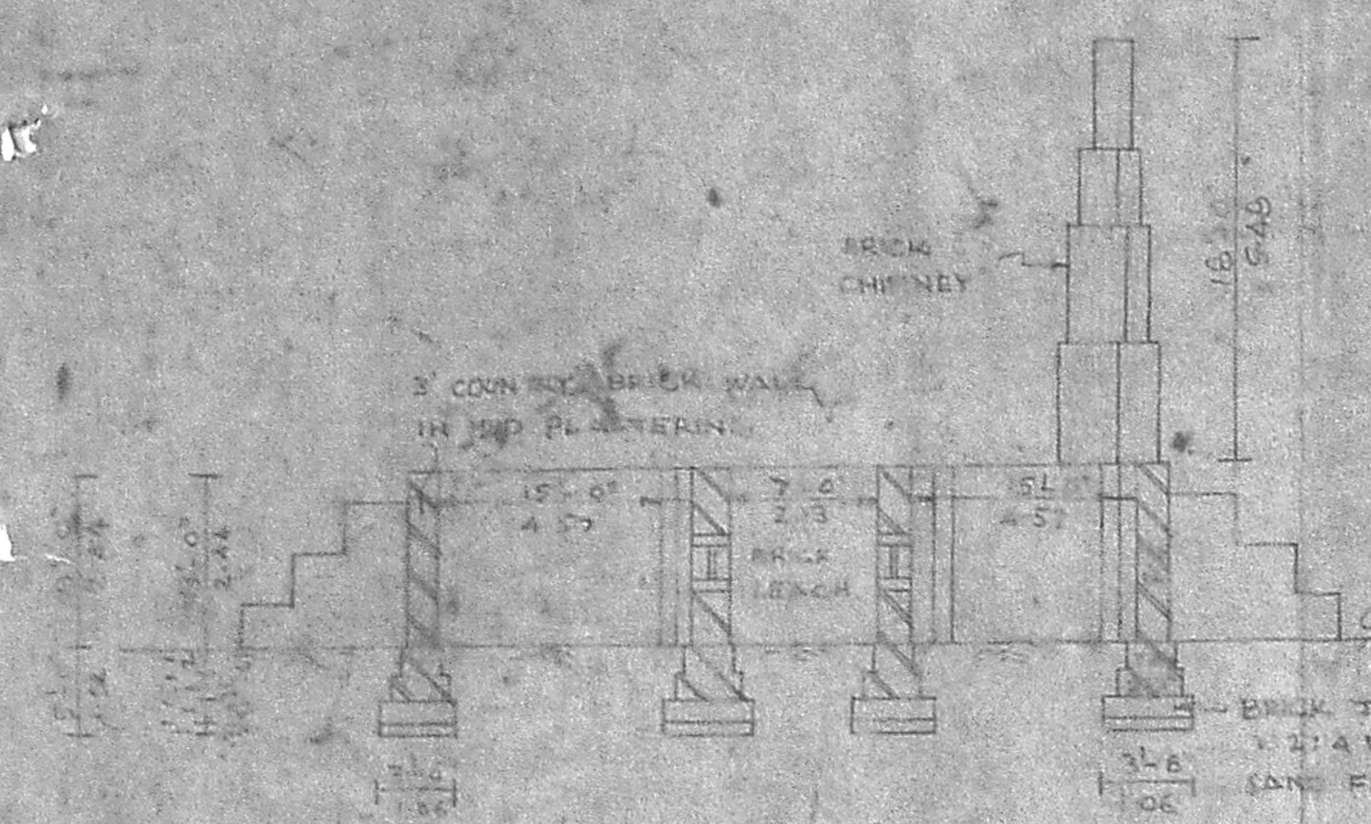
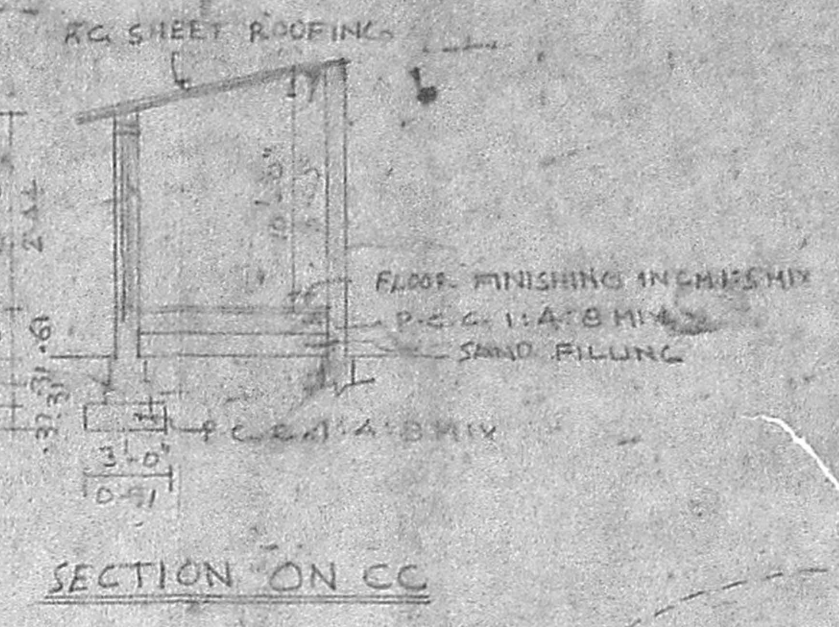
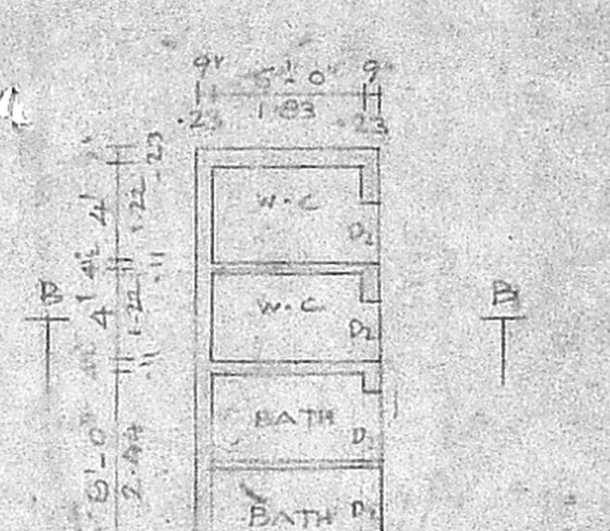
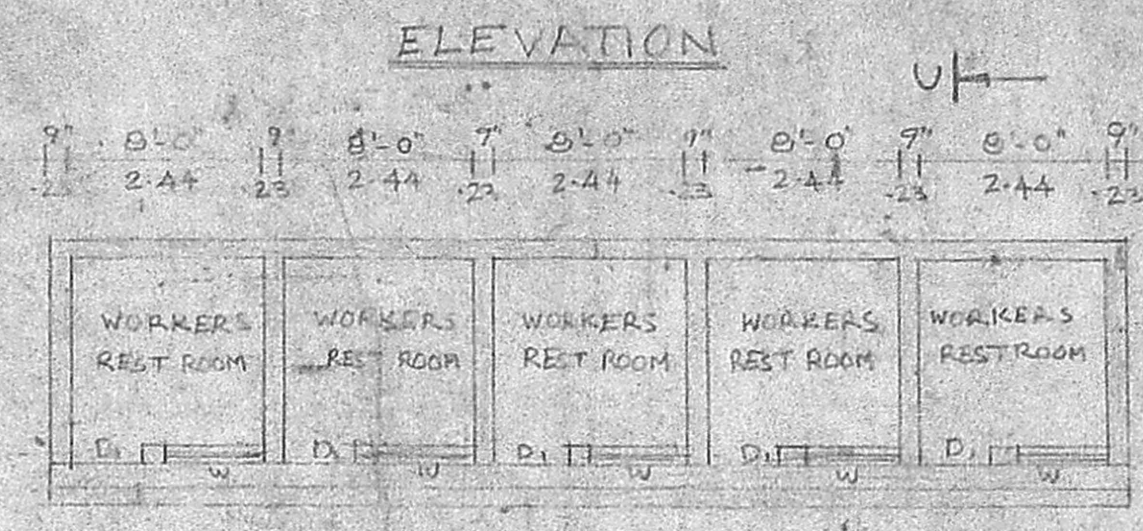
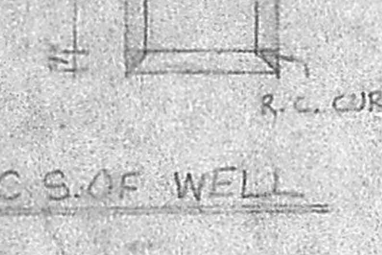
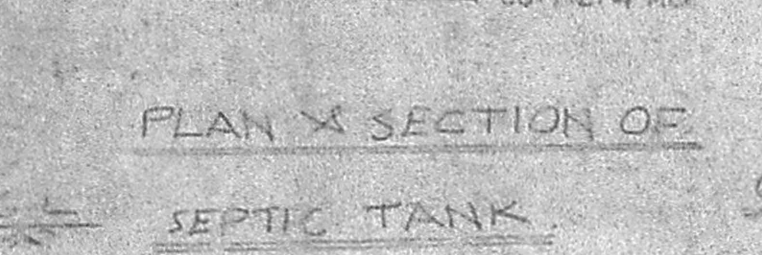
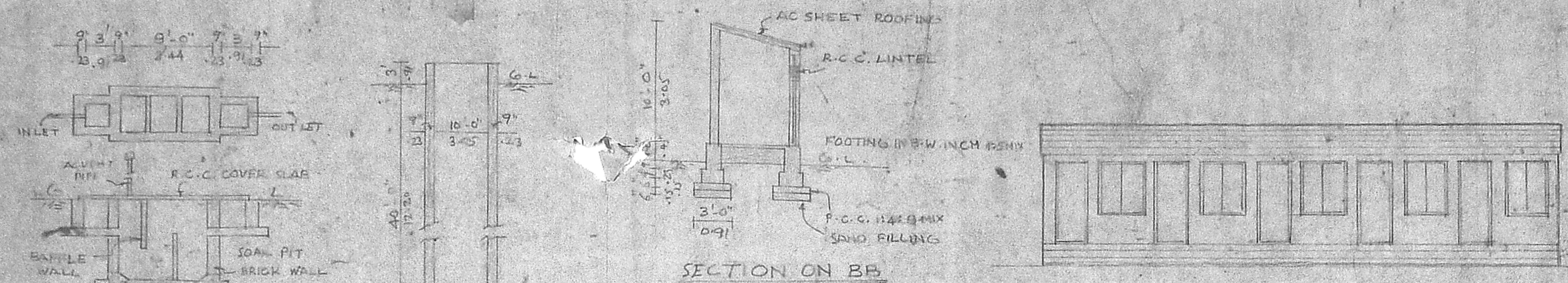

SCHEDULE A

NO	PURPOSE FOR N. REG.	HS PLATE	SIZE	NO	4/11 LBS
1	BOTTOM RECT PORTION 1/4 TR	8'x3'	4	979	
2	CHIMNEY	9/16 TR	6'x3'	1	184.0
3	CHIMNEY	1/8 TR	8'x3'	3	101.6
4	COVERING OVER ARCHES 3/2 TR	4'x4'	4	579.2	
5	do	1/8 TR	3'x2'	10	183.0
6	BOTTOM SIDE OF CHIMNEY	6'x6'	4	102.2	
7	do	3'x3'	5	102.2	
8	COVERING OVER CHIMNEY	1/8 TR	16'x6'	8	164.0
9	ROUND TOP OF CHIMNEY	2'x2'	16	30.6	
10	M-S SQUARE	1'x1'x6'	7		

SCHEDULE B

NO	M-S PLATES	NO	PER M-S PLATE
1	8'0" x 3'6" x 1/8" JK	6	1344
2	M-S ROUND FOR HANDLE	3/8" x 1 1/2" LONG FOR	
	ONE DAMPER 3'1/2" x 6" x 4" x 3"		50
	FOR ONE TEN		
	RIVETS 3/8" x 1 1/2" x 3/16" FOR		26
	3 DAMPERS		

JOINERY DETAILS

D DOOR	3'0" x 7'0" x 1 1/2" x 2 1/2"
D1	3'0" x 7'0" x 1 1/2" x 2 1/2"
D2	3'0" x 7'0" x 1 1/2" x 2 1/2"
W WINDOW	4'0" x 4'6" x 1 1/2" x 1 1/2"
V VENTILATED	3'0" x 1'6" x 1 1/2" x 1 1/2"

REFERENCE
PROPOSED
BOUNDARY
ROAD

OWNER
LICENSED SURVEYOR
M. RAJAGOPALAN, I.C.E.
Licensed Surveyor No. 304
CORPORATION OF MADRAS
75, 75th Year, Near Colony II, Madras
MADRAS - 600 038